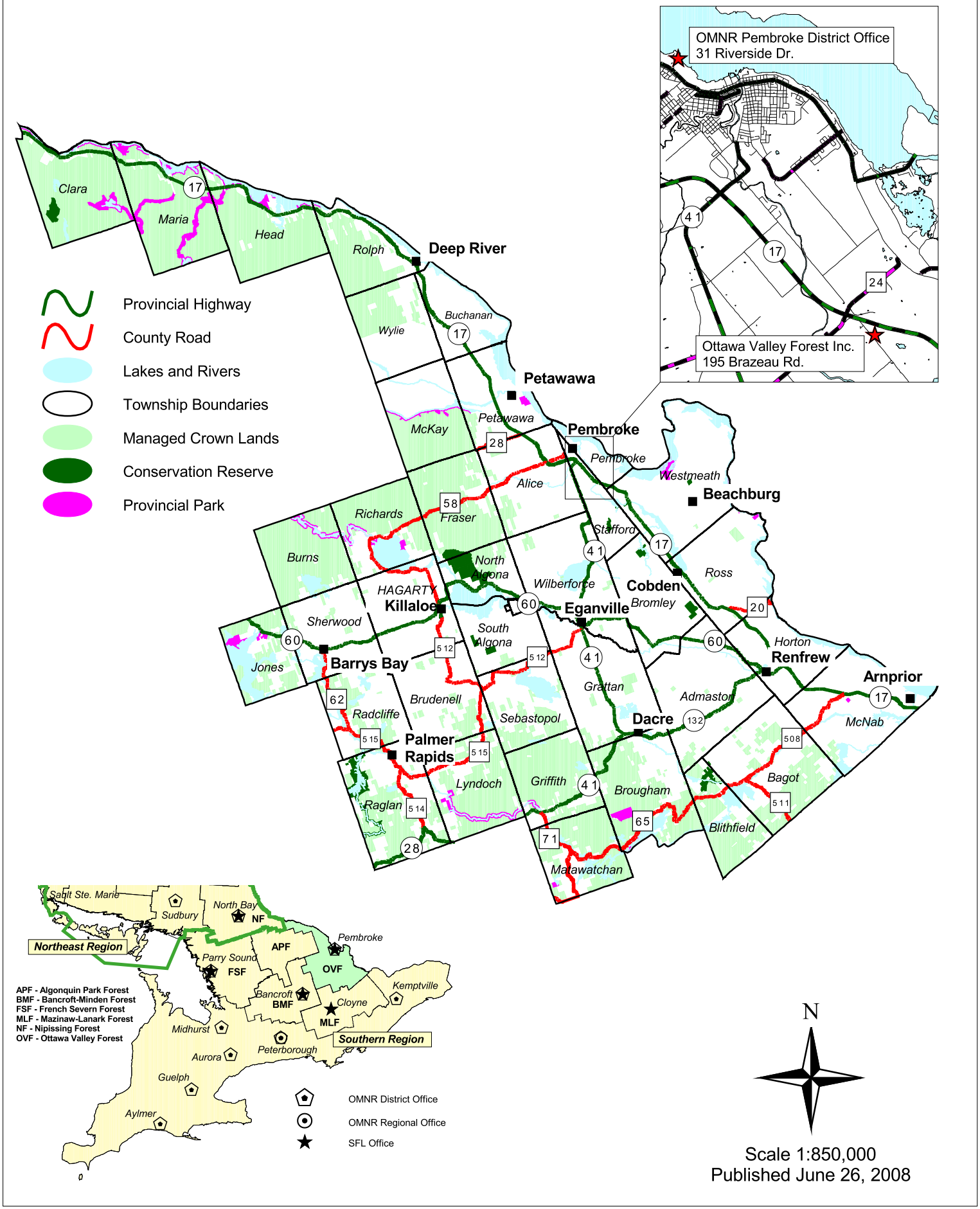
OMNR Pembroke District Office
31 Riverside Dr.
Ottawa Valley Forest Inc.
195 Brazeau Rd.
Provincial Highway
County Road
Lakes and Rivers
Township Boundaries
Managed Crown Lands
Conservation Reserve
Provincial Park
Clara
Maria
Head
Rolph
Deep River
Wylie
Buchanan
Petawawa
McKay
Petawawa
Pembroke
Pembroke
Westmeath
Beachburg
Alice
Richards
Fraser
Stafford
Burns
North Algona
Wilberforce
Cobden
Ross
HAGARTY
Killaloe
Eganville
Bromley
Sherwood
South Algona
Jones
Barrys Bay
Horton
Renfrew
Arnprior
Grattan
Admaston
Brudenell
Radcliffe
Sebastopol
Dacre
McNab
Palmer Rapids
Lyndoch
Griffith
Brougham
Bagot
Raglan
Blithfield
Matawatchan
Sault Ste. Marie
Sudbury
North Bay
NF
Northeast Region
APF
Pembroke
Parry Sound
FSF
OVF
Kemptville
Bancroft
BMF
Cloyne
MLF
Midhurst
Southern Region
Peterborough
Aurora
Guelph
Aylmer
APF - Algonquin Park Forest
BMF - Bancroft-Minden Forest
FSF - French Severn Forest
MLF - Mazinaw-Lanark Forest
NF - Nipissing Forest
OVF - Ottawa Valley Forest
OMNR District Office
OMNR Regional Office
SFL Office
N
Scale 1:850,000
Published June 26, 2008